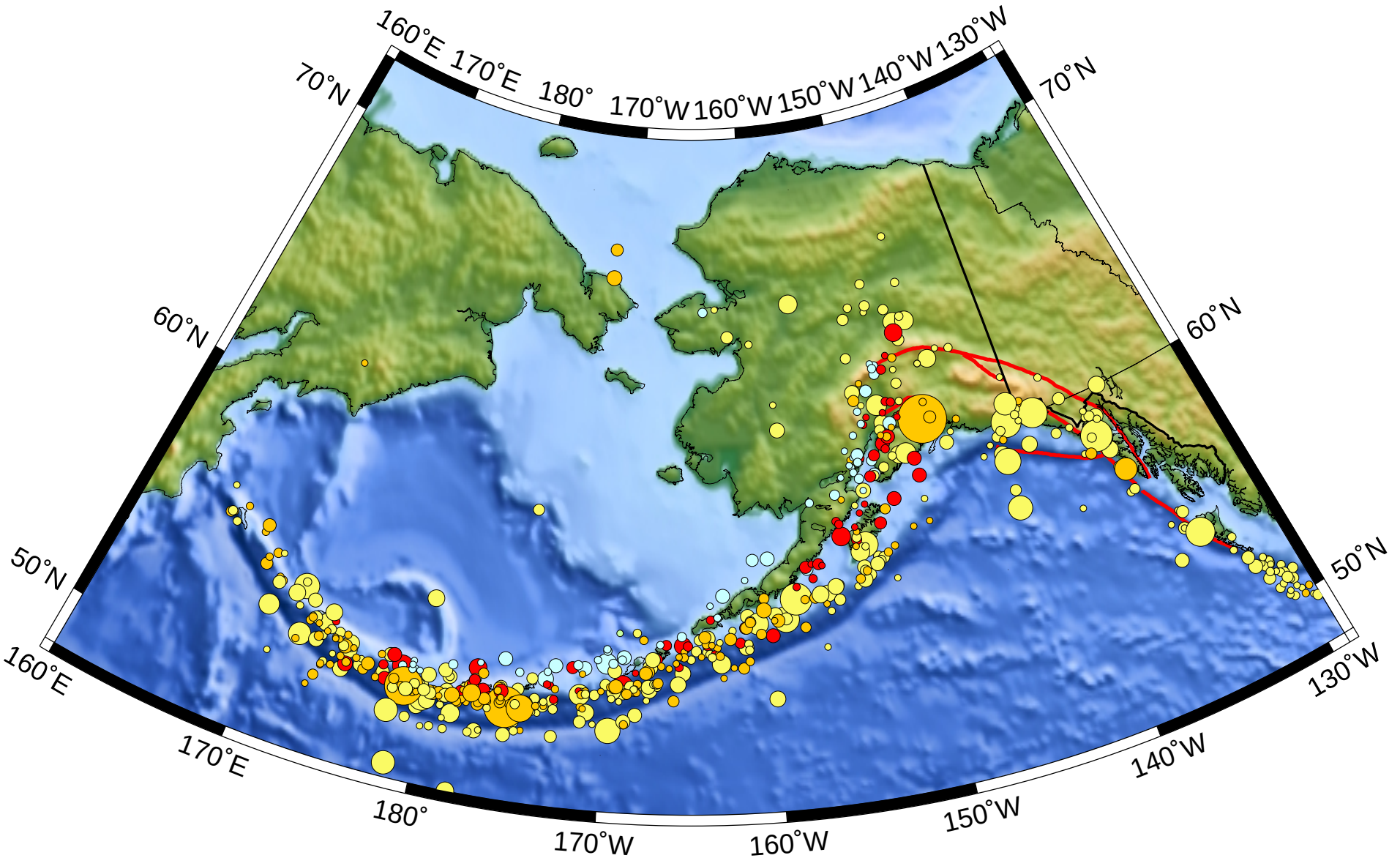
160°E
170°E
180°
170°W
160°W
150°W
140°W
130°W
70°N
60°N
50°N